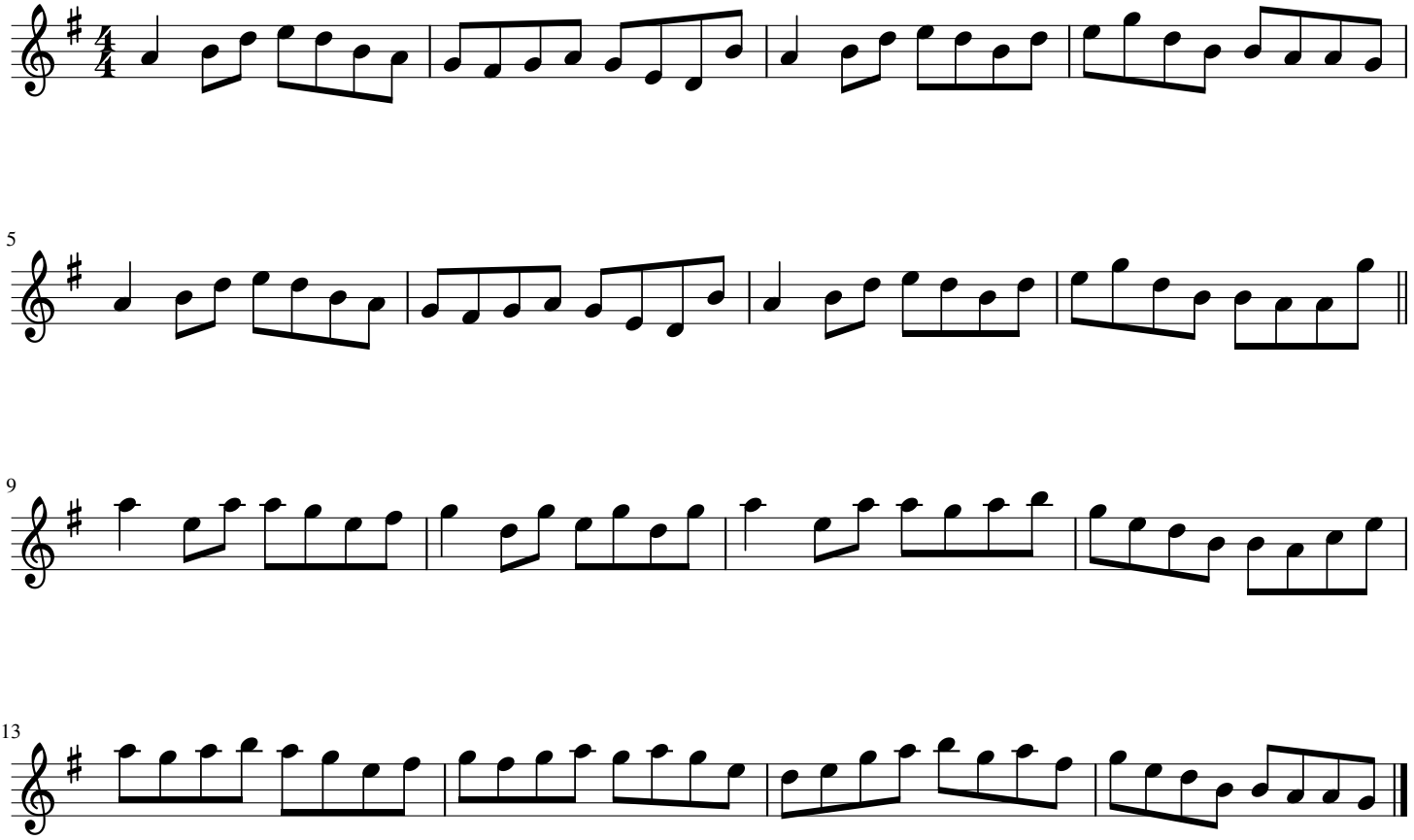The Gatehouse Maid