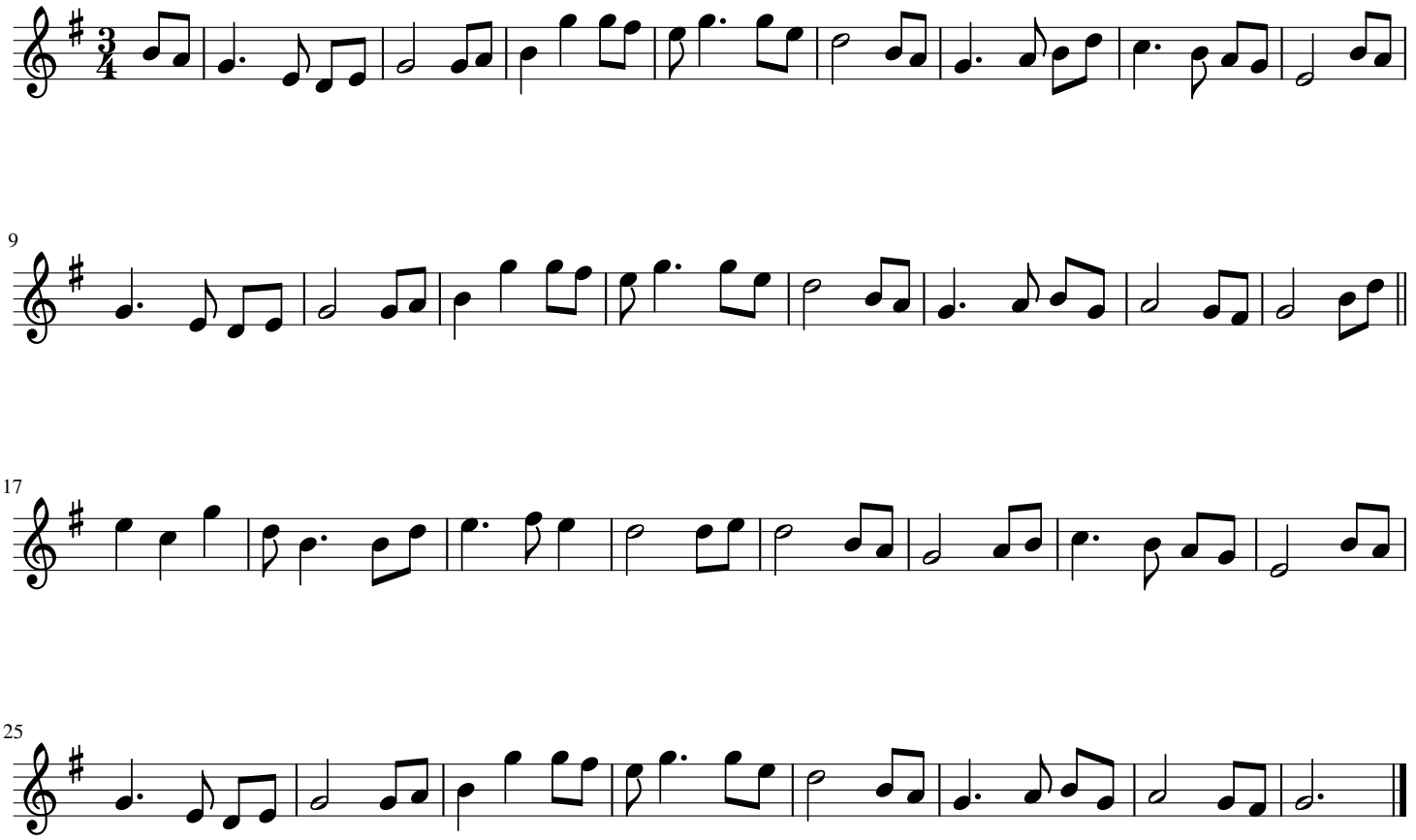Eamon An Chnoic (Ned on the Hill)